

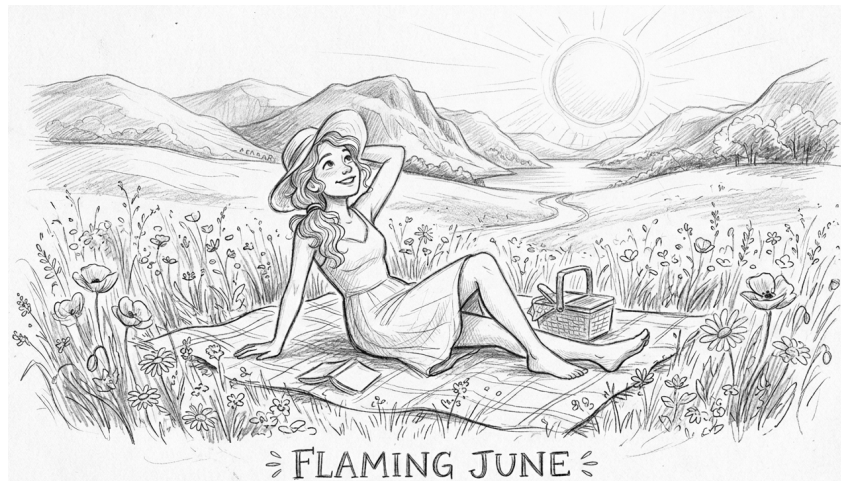

contact

Published by the Church Council for
Lamplugh, Kirkland and Ennerdale
Ecumenical Parish

One Parish, Three Beautiful Churches
for Everyone
June 2026



This month we can look forward to celebrating the King's birthday (13th), the longest day of the year at the Summer Solstice (21st at 9:24am) and the start of Wimbledon (22nd - mmm, Strawberries and Cream)!

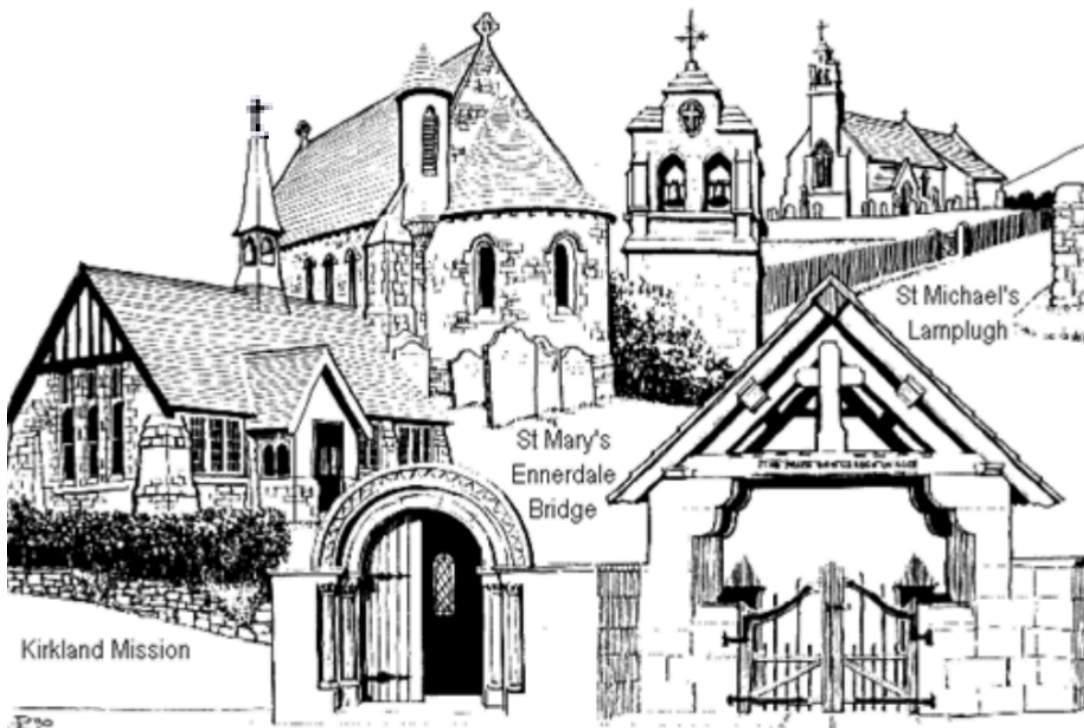

Church Officers and Contacts

Minister: vacancy

Secretary: Mr. M Watts 861856

Treasurer: Mr D Beak 861822

Gift Aid Manager: Mrs M Abbot 861963

Deanery Synod: Mrs M Abbot and Mrs J Davis

Methodist Minister: Rev Emma Holroyd 01900 602214 Email: emma.holroyd@methodist.org.uk

Cumbria Methodist Circuit: Administrator: juliana.caukwell@cumbriamethodists.org.uk

Editor of Contact: Mr Steve Parker: (m) 07968 230507 Email: steve_parker@msn.com

Postal address: Greenthwaite, Ennerdale Bridge, Cleator, CA23 3AR

Church Warden: Mr R Megan 862904

Electoral Roll: Mrs B. Fearon 861426

Parish Safeguarding Officer: Mrs Christine Murphy: (m) 077911 42756

Messy Church Club: David Inglis Email: messychurchkirkland@gmail.com

i) Diocesan website: <http://www.carlisle-diocese.org.uk>

ii) The National Churches Trust website:

<https://www.explorechurches.org/church/st-michael-all-angels-lamplugh>

<https://www.explorechurches.org/church/st-mary-ennerdale-bridge>

iii) <http://www.achurchnearyou.com>

Cleator Moor West and Arlecon Ward contact

Ward Councillor: Linda Jones-Bulman Email: linda.jones-bulman@cumberland.gov.uk

LAMPLUGH

PARISH COUNCIL: Chair: Roger Braithwaite; Vice-Chair: Ed Surman; Clerk: Susan Stuart;

Email: lamplughpc@gmail.com Website: <https://www.lamplughpc.co.uk>

KIRKLAND C of E ACADEMY

HEAD OF SCHOOL: Mrs Katie Robinson 01946 861386 Email: head@kirkland.cumbria.sch.uk

CHAIR OF GOVERNORS: Mr Andy Pratt Email: chair@kirkland.cumbria.sch.uk

SCHOOL KAA Chair: Lisa Naven, c/o school 01946 861386; Secretary Laura Thompson, c/o school 01946 861386

SPORTS COMMITTEE: Guy Murray, 862461

YOUNG FARMERS: Ellie Stamper DipAMA 07907 482780 Email: lamplughyfc@gmail.com

WI: Mrs Brenda Shaw, 861804; Email: BrendaShaw43@gmail.com

LAMPLUGH VILLAGE HALL: Secretary: Mark Stevens on 07543 876490 Email: marklvh@yahoo.com

Website: www.lamplughvillagehall.co.uk

KIRKLAND

PLAY GROUND: Mrs Hilary Stitt, (01946) 862603

LAMPLUGH AND ENNERDALE OIL BUYING GROUP: Ben Tyler Email: lamplughfuel@gmail.com

ENNERDALE

THE GATHER: Website: <https://thegatherennerdale.com/> Tel:01946 862453 bookings@ennerdalecentre.com

PARISH COUNCIL: Website: <https://www.eandkpc.co.uk>

Chair: Julian Thursz Email: julian.thursz@eandkpc.co.uk

Clerk: Jane Ollerenshaw 07977 339928 Email: clerk@eandkpc.co.uk

ENNERDALE C of E PRIMARY SCHOOL

WEBSITE: <https://www.ennerdale.cumbria.sch.uk/home> 01946 861402

HEAD TEACHER: Mr James Gartland <https://www.ennerdale.cumbria.sch.uk>

CHAIR OF GOVERNORS: Danielle Heap Email: d.heap@ennerdale.cumbria.sch.uk

CLERK OF GOVERNORS: Yvonne Hey Email: y.hey@ennerdale.cumbria.sch.uk

SCHOOL PTA: (Treasurer) James Gartland 01946 861402 & (sec) Bridget Johns 01946 862036

SPORTS FUND: School. 01946 861402

Please advise any changes to **steve_parker@msn.com** or **07968 230507**

New Minister Appointment - Update

On February 22nd the official announcement was made of the appointment, subject to usual legal checks, of Revd Lindsay Gray as 'Priest in Charge' of this Ecumenical Parish. Several people have asked (and more may be wondering) when Lindsay will be in post.

When the process to replace Ian Parker commenced a year ago we were warned by a senior member of the diocese that the Church of England is not noted for its speed – and so it has proved. To misquote an ancient proverb, the mills of the Church of England grind slowly but they grind exceedingly fine.

We hope to report shortly the date when Lindsay will be licensed by the Church of England, which will allow her to commence officially as our Minister. She will continue to take services in the meantime (as she has done on occasion for the last 12 years when Ian Parker was on leave or otherwise unavailable).

Robin Megan

Praying for the Parish June 2026



The Church Council has decided that we should be more intentional in praying for our parish.

In more urban areas churches often list particular streets that are being prayed for that week / month. That obviously isn't possible in a scattered rural area, so we have divided the parish into 12 areas, one for each month. The list is not set in stone; we can tweak it if anyone feels left out.

For the month of **June 2026** we are praying for:

*The homes, farms and businesses between **Ennerdale village** and the head of the **Ennerdale Valley**.*

WOOFS & WAGS

The perfect pawsome holiday for your pooch!



Over night Stay
Per guest per night
£18

Doggie Daycare
£13 per day

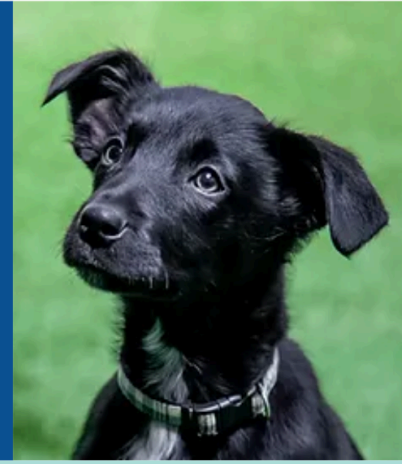

Quarry Bank Farm, Winder, Arlecdon CA26 3UJ
www.woofsandwagswinder.co.uk 07393744687

The Natural Choice.

**SUPPLIED and
DELIVERED BY:**



Peat Free Compost - Screened Topsoil
Decorative Woodchip & Bark
Smokeless Fuel & Hot Max-fuel Logs
KILN DRIED Hardwood/Softwood
Pizza Logs & Kindling
BSL Virgin Woodchip & Pellets



Wilson Pit Yard, Whitehaven CA28 9QJ
Tel: 01946 328008 or 07795 113434
Email: info@westcoastcomposting.co.uk

www.westcoastcomposting.com



Food for Thought

Submitted by Mary Johnson

When the world was created by God, according to the record we have in Genesis in the bible, God put everything together in perfect order.

Firstly day and night, then sea and sky, then the land, plants and trees - all to reproduce.

Then the sun, the moon and the stars, the fish and birds. And all the other creatures and insects.

Everything was in place and then he made men and women the 'pinnacle' of his creation and put into this amazing world to live. They lacked nothing they needed and that provision still continues today.

We have the means to grow and produce our food and we have water too - all we need for life.

God took care of every detail for our existence - what an amazing thought!

God saw all that he had made and it was very good.



Genesis chapter 1 verse 31

Keys Found

Have you, or someone you know, lost a set of keys recently?

On or about the 1st May a set of keys was found by a local resident outside St. Michael's Church, Lamplugh (on the road or grass verge) and they remain unclaimed.

If anyone has lost some keys, which could have been in that location, please ring **01946 862904**.

A Shepherd's Hand is an award winning short film by Geoff Cox - poet as well as film maker. This is the spoken word narration that accompanies his film, which relates to endurance fell running in the harsh unforgiving environment of the lakeland fells. By focussing on Joss Naylor, the king of the fells, it highlights the hardships and mental fortitude required by runners over long distances. For example the Bob Graham Round: 42 peaks in 24 hours, covering 66 miles, with 27,000ft of ascent...

A Shepherd's Hand

A dark ridge broods in the dead of night,
Round shoulders hunched, silent, waiting for reluctant dawn
To light vague cairns and summit stones
Head-torches scour a Roman ditch
Flaring night birds from deep shadowed roosts
Then light's slow graze the granite trace
Of harder hills and quarry face.
And day finds a quickened tread
On harder hills that mark the route ahead
For I know as sleeping valleys wake
I have a shepherd's hand to shake.

Across the pass and Red Screes rise
A slab set path, stone hard in ribboned cloud
Then fast downhill to softer ground
Wall line, fall line - easy Street!
Talking race lines, advantages gained
In duels and past mistakes.
Focus now, the craic soon stops
For the stretch above Dove and Fairfield tops
Then through Seat Sandal's bracken maze
To waiting cars on Dunmail Raise
Keep an eye on the time I take
For I have a hardman's hand to shake.

Steel Fell, ha! Steel Fell, steep unreasonable
Another hard bargain with scheduled time
Shepherd to long green miles under leaden skies.
Reflective now, head down to a job in hand
Then unannounced, the central fells
Broken paths grate like cracked teeth in a dry mouth
Boulderfield crawl and scree shoot slide
All noise and action, arms thrown wide
Straight line madness from Great End top
To Styhead box, and another stop

Yet strive for calm as I take a break
I have a quiet man's hand to shake.

Now with the afternoon's sun, stone giants wake
Gable all faded beauty in grey tattered skirts
Her face deep wrinkled, by the feet of hard souled men
Then to Kirkfell, her younger twin, still fresh.
Old and somber, Pillar gathers her fell family
On ageless shoulders and out-thrown arms
But pacers nursed the morning hours
And time's a friend through lakeland towers
In the beating heart of a silent clock
Time slides, like oil over sundrenched rock
And a small voice says "this could be your day"
You have a Fellsman's hand to shake.

Evening gathers soft light, the silver shield
Of the Irish sea, first lights on at Sellafield.
Now the hard dance with giants has given way
To flowing tops, graceful, green, generous.
Hills to savour, sweeping skies
Seatallan, and bands of friendship burned in time
But the veil of calm is stripped away
By friends who wait to mark the day
A mad descent down Middlefell ridge
To grey slate roofs and Greendale Bridge
Then take a moment to celebrate
For it's Joss Naylor's hand that's there to shake.

Had Joss Naylor still been alive today, this year he would have celebrated his 90th birthday. Of his many notable achievements, he celebrated two of his milestone birthdays, namely 60 fells at 60 years old (60@60) and the scarcely conceivable 70@70 in 1996 and 2006 respectively. Also in 1996 I had the great fortune to complete the Bob Graham round, and in 2006 the great honour of accompanying Joss for part of his colossal 70 peaks challenge.

I have selected this poem as it not only captures the spirit of long distance fell running, but it makes me re-live it. It is a long piece, but I make no apology for sharing it in its entirety, as it is largely self evident, though it leaves me precious little space to give a more detailed review. The speaker is giving an account of his "crossing", the Joss Naylor challenge from Pooley Bridge, to Greendale Bridge in Wasdale. Starting the trial in the evening, running through the night, and all the next day. Battling through weariness and fatigue, but ultimately conquering the challenge. The reward for all of this? - a handshake, the company of friends who pace and navigate, the unforgettable memories and perhaps a celebration drink with loved ones.

*Tek care
Steve Steele*



A Farmer's Observations

By Will Rawling MBE

Ower cauld still.

May continued dry but very cold winds kept the temperature down. From a lambing point of view this was better than wet and windy but not ideal. Thankfully most of the lambs arrived before the rain, which was actually needed to make the grass grow. It still needs to warm up a bit and hopefully it doesn't rain too much in the next couple of months.

Despite the weather, the ewes have lambed away without much trouble and calving is now in full swing.

Once the Herdwick lambs are about five to six weeks old, they are returned to the fell with their mums. This takes pressure off the field grazings and allows us to shut some fields off to grow for silage later in the year.

Returning to the fell also transfers the heafting (territorial fixing) of the lambs, from mother to daughter. Before they go back to the mixed grazings on the fells, the lambs are smit and earmarked. Each Lake District farm has its own identification marks. The ear marks are a series of notches and holes of different shapes and sizes, in different places in the sheep's ear. Each one is, pretty much, unique to the individual farm. We do this very early in the lambs life, when they have very little, if any sensation in the ear, a bit like getting your ears pierced. This method of identification is ancient and dates back to the time of the vikings. The reindeer herders use the same system in Lapland and northern Russia. The word lug, which we use to mean ear, is actually derived from an old Norse word, lugge (pronounced lugger) which was a written record of all the marks and who they belonged to. In English it would be a log of information.

We still produce a Lake District shepherds guide, about every twenty years, recording all the marks and keeping things up to date. The last edition produced in 2025 is now also online. The ancient system meets high tech but it's nice to have an old fashioned, hardback book. In Iceland it is a legal requirement to register your earmark with the government. It was one of the things that the world's first parliament felt was important. Most upland regions, across the northern hemisphere, use lug marks to identify their different flocks and herds. The lug marks are with the animal for life and cannot be easily changed, whereas fleece marks are removed when the sheep is sheared and plastic ear tags can be removed and replaced.

The fleece mark we apply when we are processing the lambs is a colour which is applied to the wool, we call this a "smit" mark, and again it is unlikely to be duplicated anywhere that a sheep might stray to. Most of the Lakeland sheep are marked using a red paste which forms all sorts of shapes and lines, which we call strokes, on different parts of the body.

The reason that the marks are red is because, originally, the marking paste was made by mixing wool grease, lanolin, with the dusty residue from the local mining activity. In the fells, this was usually iron ore. The miners called this rusty red dust "smit" and the name passed to its use in sheep marking.

It is possible to get a good idea of what was mined in an area by looking at the colour of the sheep marks. Black would suggest lead mining, blue would be a cobalt area, green a copper area, and so on. A good example of rural industry and farming supporting each other. Often the people were involved in both enterprises.

When we are marking the lambs, we also humanely castrate most of the male lambs, a few of the best looking ones will be kept to grow up into breeding tups. This way we retain all the best bloodlines and associated breed attributes that the sheep need to be able to live on fells.

As well as new lambs and calves the wild guys are popping up all over. The deer will have young now, the squirrels are rushing about and the hares are parking leverets around the fields. One leveret sat motionless, about a metre away from Sam, for a couple of hours, while he marked a batch of lambs. It was perfectly happy.

Some of the early born ones have grown into young hares and run around the fields having a great time. A few of the lambs try to keep up with them, but they are easily out sprinted. They look really confused and look at their legs, as if to say, why can't mine do that. The lambs do enjoy running around in groups skipping and jumping. Gamboling lambs are always good to see. We have one lamb who gets everybody else organised and leads the games. Maybe she will go on to captain England.

Many of the birds are now feeding their young, a whole new generation of wild creatures are joining the new farm arrivals. The secretive ones will appear, playing about in the late evening sun, before long. Nothing new really, this has happened, pretty much, unchanged for millennia. Long may it last.

Hooivver, ah'd better gah and hev a luok aboot.

Will Rawling



Forthcoming events at Lamplugh Village Hall will be:

- **Friday 5th June - Race Night - Tickets £5.00** - another chance to enjoy a light-hearted evening of fun and flutters on filmed horse races.
- **Snake Davis Trio Saturday 22nd August 7.00 pm Tickets £20** – a welcome return of the highly talented trio Snake Davis, John Thirkell and Mark Cresswell. *This concert is likely to be a sell-out and it is recommended to book your tickets early to avoid disappointment.*
- **Open mic nights** – our third evening of music provided by talented local musicians. Open to all, whether you want to take part or just sit back and enjoy!

Doors for all events open at 6:30pm

Details of all events are on the website and tickets can be booked online or by telephoning **Mark Stevens** using the details below.

Full details for all clubs, societies and their activities are listed on the Village Hall website:

<https://www.lamplughvillagehall.co.uk/>

**For further details about any events or hiring of the hall, please contact:
Mark Stevens on 07543 876490 or by email at marklvh@yahoo.com**



**Police Desk “Drop In”
Sessions**
The Gather, Ennerdale Bridge

Come and meet the team!

Tuesday 2nd June- 1pm
Saturday 20th June – 2pm





Specialising in aspects of Landscaping, Carpentry & Building



Crafting Beautiful Spaces, Inside and Out...

Specialising in holistic home solutions, we seamlessly combine expert
Landscaping with bespoke Joinery.

Outside: Hard Groundworks, Natural Stone Patios, Elegant Driveways, Advanced Decking, Automated Gated Entrances, Advanced Brickwork, Pergolas & Fencing

Inside: Custom Kitchens, Built-in Furniture, Wood Flooring, Windows & Doors

We offer a truly bespoke service, utilising 3D images to bring visions to life.

BESPOKE TIMBER FRAME BUILDINGS AND LODGES TO SUIT ALL SPACES!



07789 683868
info@jbarnicoat.com
www.jbarnicoat.com



Fully Insured By



NFU Mutual

WORKING
TOGETHER
TO SUPPORT
BRITISH
FARMING



WHAT'S ON

at The Gather



EVENTS, CLASSES & COMMUNITY – JUNE & SUMMER 2026

LAND, FOOD AND FARMING

SUNDAY 7TH JUNE | FROM 1PM

A free afternoon celebrating local landscapes, farming, food and community.



Includes:

- Guided walk to the River Ehen with a local farmer
- Explore local habitats and soils
- Informal talks on upland farming and common land
- Samples of local produce
- Time to connect over conversation and refreshments

At The Gather Café and Shop

FREE EVENT – BOOKING RECOMMENDED

SPEECH & LANGUAGE DROP-IN SESSIONS

FREE SUPPORT AND ADVICE THROUGH ELEMENTAL JOURNEY.



Sessions support:

- Children with speech and language delays
- Adults recovering from stroke or injury
- Individuals experiencing stuttering or vocal challenges
- People experiencing stress, trauma or emotional overwhelm

Further details available at: www.elementaljourney.org

ZUMBA CLASSES

EVERY MONDAY & THURSDAY | 6PM



45-minute fun fitness sessions for all abilities.

£6 PER CLASS

✉ zumba.lakedistrict@gmail.com

CREATIVE WRITING WORKSHOPS

SATURDAYS | 10AM-12PM



Dates:

- June 6 & 20
- July 4

Includes:

- Create at least three pieces of writing
- Join a friendly group
- All writing levels welcome

£14 PER WORKSHOP

☎ 07704 557014

✉ annecumbria@btinternet.com

WEEKLY FALLS PREVENTION EXERCISE CLASS

THURSDAYS | 9:30AM



Stay active, improve balance and build confidence.

Suitable for all abilities.

£5 PER PERSON (includes refreshments)

☎ Booking essential: 01946 862455

NEW LANGUAGE CLASSES

STARTING 2ND JUNE

Languages available:

- Spanish
- French
- Italian
- Portuguese
- German



TUESDAYS:

🕒 6:30-7:30PM
7:30-8:30PM

More information: www.emilylanguagetutor.com

QIGONG CLASSES 氣

WEDNESDAYS | 10:30AM-11:30AM



Gentle movement, breathing and relaxation sessions.

Includes:

- Gentle flowing exercises
- Focused breathing
- Energy cultivation

£8 PER PERSON

✉ bettina.fismer@outlook.com

☎ 07493 245795

WHITEHAVEN SOLWAY SHANTY CREW

AT THE GATHER

FRIDAY 26TH JUNE | 7PM

PRE-SHOW PIE & PEAS FROM 6PM



Join Whitehaven's own crew of Shanty and Sea Ballad singers for an unforgettable evening of traditional maritime music, storytelling, and community spirit.

- Traditional Sea Shanties
- Maritime Ballads & Folk Songs
- Pie & Peas Supper Included Before the Show

TICKETS £15 PER PERSON

THE GREAT BRITISH BLOODBATH



SATURDAY 13TH JUNE | 7PM

The nation's favourite baking competition has taken a deadly turn...

Join the acclaimed mystery maestros Highly Suspect for a hilarious immersive murder mystery.

EXPECT:

- Examine evidence
- Unravel cryptic clues
- Piece together a fiendish plot
- Catch the killer before it's too late

TICKETS £15 PER PERSON Includes light refreshments.

ELEMENTAL SOUND BATHING SESSION

JUNE 7 AND 21



Ready to sink into stillness?

Join us for an elemental sound bath where crystal bowls, gongs, and nature tones gently guide you into deep relaxation.

Release stress, balance your energy, and remember your rhythm—together.

All ages welcome ♥

£12 PER PERSON

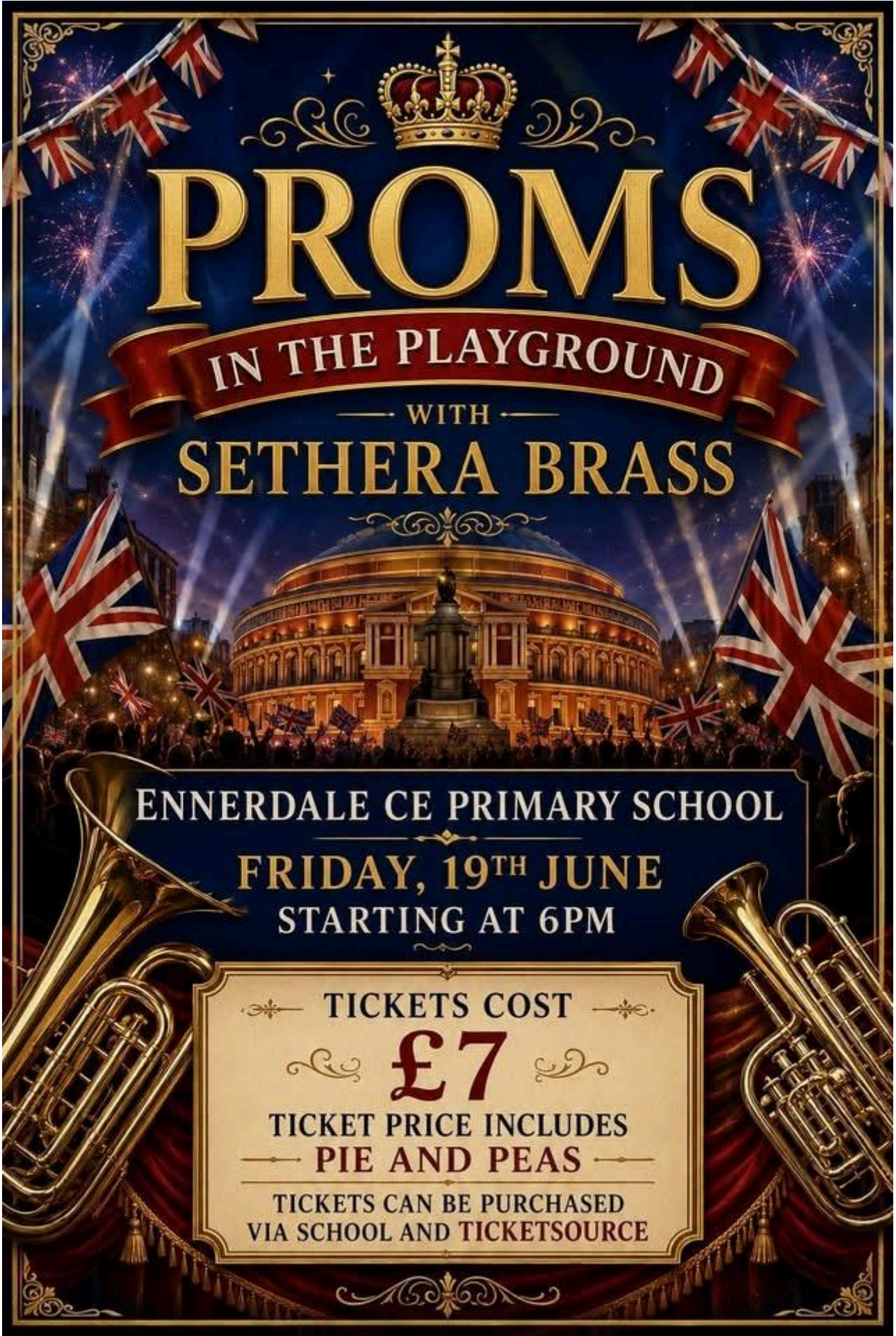

ENNERDALE CE PRIMARY SCHOOL

FRIDAY, 19TH JUNE
STARTING AT 6PM

TICKETS COST

£7

TICKET PRICE INCLUDES
PIE AND PEAS

TICKETS CAN BE PURCHASED
VIA SCHOOL AND TICKETSOURCE



J. EDGAR & SON ROWRAH

over **105 years** of outstanding service

VISIT WWW.EDGARS.CO.UK
to view our full stock of used cars

SERVICE & MOT
ANY MAKE, ANY MODEL



NISSAN NEW CAR SALES & MOTABILITY SPECIALISTS



**RANGE OF STOCK & COLOURS
AVAILABLE FOR IMMEDIATE DELIVERY**



We buy cars for cash, same day payment

Daleside Garage, Rowrah, Frizington, CA26 3XJ

CALL US ON 01946 861607

www.edgars.co.uk @edgarsrowrah @edgarsrowrah



TOUCH A TRUCK

Cockermouth Rotary Club Family Fun Day
BIG vehicles. BIG fun.

What's on?

- BIG trucks, tractors, emergency services vehicles.
- Fairground rides.
- Live music, delicious food and drink.
- CockerPaws dog show and much more...

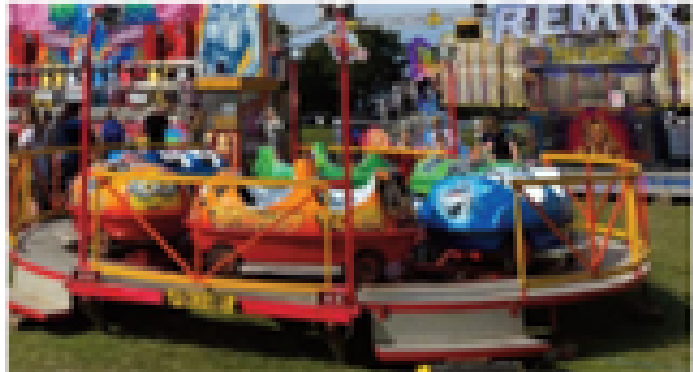

Where is it?

James Walker's Site.
Entrance from Wakefield Road.

When and how much?

Sunday 28th June: 11am to 4pm.
Adult tickets only £5 and **children free** – includes fairground rides.

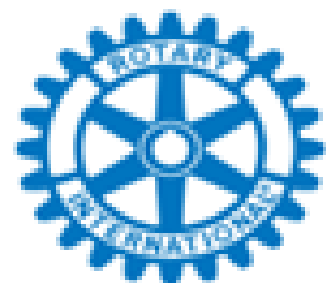

A brilliant day out for all ages

To advertise in Contact

please call or email

Steve Parker

Tel: 07968 230507

e-mail: steve_parker@msn.com

Cost to advertise: per year (10 issues)

full page: £250 - 2/3rds page: £170

1/2 page: £130 - 1/3rd page: £90

1/6th page: £50

single ads: 20% of above

Colour ads (full page only): £60 per issue.

New Hall Firewood

Kiln dried logs

or

Wood Pellets

Hardwood, Softwood,
Half Crates or Large Crates
of Ash logs

Call us on 01900 814424

Or visit website at

www.newhallfirewood.co.uk

Paul Russell Electrical Services

City & Guilds qualified and NICEIC registered for all your domestic and light commercial work including:

- Additional sockets and lights.
- External electrics.
- Additional circuits eg. to garages and outbuildings.
- Fault finding and call outs.
- Consumer unit upgrades
- Full rewires.
- Electrical conditional reports for landlords, sellers or buyers.
- Portable appliance testing.

All work guaranteed to be carried out to the highest standards at a competitive price. Why not call me today?

Tel: Lamplugh 01946862493 Mob: 07796230055 Email: paulrussellelectrical@gmail.com

ADVERTISEMENTS



**West Cumbria's
Newest Independent
Small Animal
Veterinary Practice**

Book your pet's
appointment today!

01946 878108



thevetwhitehaven.co.uk



The Vet Whitehaven, Egremont Rd, Hensingham, Whitehaven, CA28 8NH

Mitchells SINCE 1873
ESTATE AGENCY

*'We provide a wide range of professional services to the rural community in
North and West Cumbria'*

Residential Sales via Private Treaty
Agricultural Land & Farm Valuations
Probate Valuations
Advice on Future Planning

☎ 01900 822016

✉ info@mitchellsestateagency.co.uk

Arborscape

Environmental Services

Your local experts

- **Tree pruning:** crown reduction, removal of dead or dangerous branches.
- **Emergency Tree Work:** Storm damage clearance and removal.
- **Tree removal:** Safe & efficient tree removal, leaving you with a clear, tidy space.
- **Tree planting:** Expert selection, supply, professional planting and staking.
- **Stump removal:** Leaving the ground ready for new planting.
- **Landscaping:** Hard and soft landscaping to a high professional standard.

Why choose us?

- Fully insured for all works.
- Qualified professional staff.
- 5 star reviews from many happy customers

Call: 01946 444224

Visit: www.arborscape.uk

BEGINNERS CLASSES ENROLLING NOW

www.cumbriacoastkarate.co.uk



IN MARTIAL ARTS

**CUMBRIA COAST
KARATE**

**ADULTS, TEENS, BOYS AND GIRLS,
AGED 6 YEARS OLD ABOVE**

**HARRINGTON
ST MARY'S CHURCH HALL**

TUESDAYS 6pm-8pm

**HARRINGTON
SCOUT HUT**

THURSDAYS 6pm-8pm

SUNDAYS 5pm-7pm

LORTON YEW TREE HALL

TUESDAYS 6pm-8pm

LAMPLUGH VILLAGE HALL

MONDAYS 6pm-8pm

THE GATHER ENNERDALE

WEDNESDAYS 6pm-8pm

LEARN KARATE IN A FAMILY FRIENDLY CLUB
BUILD SELF CONFIDENCE
IMPROVE SELF ESTEEM
IMPROVE FITNESS
LOSE WEIGHT
LEARN HOW TO USE IN SELF DEFENCE
FAMILIES TRAINING TOGETHER

FOR MORE INFO OR TO ENROL CALL

07543 876490

(THIS NUMBER DOES NOT ACCEPT TEXT MESSAGES)

ALL INSTRUCTORS ARE FIRST AID TRAINED AND DBS CHECKED

The Fox & Hounds

Ennerdale Bridge, Cumbria, CA23 3AR

tel: 01946 861373

email: info@foxandhoundsinn.org

website: www.foxandhoundsinn.org



A family owned and run business

Opening Times

Drinks Served

Monday - Thursday: 12.00 - 8.30, close 9pm

Friday - Saturday: 12.00 - 10.30, close 11pm

Sunday: 12.00 - 9.30, close 10pm

Food served

Monday - Thursday: 12.15 - 7.45

Friday - Saturday: 12.15 - 9.00

Sunday: 12.15 - 7.45

We are a traditional Lakeland inn located in the beautiful Lakeland valley of Ennerdale, approximately 1.5 miles from Ennerdale Water. Situated in the centre of the village opposite the St. Mary's church and over one of three small bridges in the village. We have three comfortable spacious en-suite bedrooms, each with a bath and shower. We offer a large secluded beer garden combined with a cosy bar, with two welcoming log fires. We have an excellent selection of local ales and offer hearty traditional pub food cooked on the premises from locally sourced ingredients. And we are dog friendly!

Due to popularity, table reservations are essential at all times

#TeamFox





ADAMS,
READ &
HOCKING
FUNERAL DIRECTORS

Making a funeral as unique
as the life it celebrates

Modern, private funeral homes
in Cleator Moor and Egremont

Family run independent Funeral Directors
providing a professional and caring service

Pre-paid funeral plans available

Telephone: 01946 810241

Office: Towerson Street, Cleator, CA23 3EL

www.arhfuneraldirectors.com

We're here when you need us most

Proprietors: Joe & Jean Adams and Ross & Wendy Parke

F. IRVING & SON *— Funeral Directors —*

24hr Personal Service

Private Chapel of Rest

Family Firm

*A complete funeral service with a modern refurbished
funeral home, from a family run business
proudly serving the local community.
Now in its third generation, with over 60 years of
dedicated, traditional and caring service.*

COMPLETE FUNERAL PACKAGES

PRE-PAID FUNERAL PLANS

(please ask us for details)

152-153 Main Street • Frizington • Cumbria CA26 3SB

Tel 01946 810473

www.irvingsfunerals.com

(PLEASE, IF YOU ARE UNABLE TO FULFIL A DUTY ON A ROTA
WOULD YOU EXCHANGE WITH SOMEONE ELSE IF POSSIBLE)

FLOWER ROTA - June 2026

DATE	ENNERDALE	KIRKLAND	LAMPLUGH
7.6.26	TBA	S WATTS	TBA
14.6.26	TBA	M ABBOT	TBA
21.6.26	TBA	A FEARON	TBA
28.6.26	TBA	A FEARON	TBA
5.7.26	TBA	D NEVINSON	TBA

SIDEPERSONS ROTA - June 2026

DATE	ENNERDALE	KIRKLAND	LAMPLUGH
7.6.26	B FEARON	C ABBOT	-
14.6.26	-	D NEVINSON	R HODGSON
21.6.26	C AYLING	M WATTS	-
28.6.26	-	M ABBOT	J DAVIS
5.7.26	-	C ABBOT	-

READERS ROTA - June 2026

DATE	ENNERDALE	KIRKLAND	LAMPLUGH
7.6.26	M LACHLAN & M ROBSON	C ABBOT	-
14.6.26	-	M WATTS & D BEAK	J MEGAN & R MEGAN
21.6.26	S GUISE & B FEARON	R WATSON & M ABBOT	-
28.6.26	-	M ABBOT & A BARKER	J MEGAN & R MEGAN
5.7.26	M LACHLAN & M ROBSON	C ABBOT	-

READINGS - June 2026

DATE	1ST READING	2ND READING	GOSPEL
7.6.26	HOSEA 5:15-6.6	ROMANS 4.13-end	MATTHEW 9:9-13.18-26
14.6.26	EXODUS 19:2-8a	ROMANS 5:1-8	MATTHEW 9:35-10:8(9-23)
21.6.26	JEREMIAH 20:7-13	ROMANS 6:1b-11	MATTHEW 10:24-39
28.6.26	JEREMIAH 28:5-9	ROMANS 6:12-end	MATTHEW 10:40-end
5.7.26	ZECHARIAH 9:9-12	ROMANS 7:15-25a	11:16-19,25-end

Copy Deadline for the JULY / AUGUST 2026 edition of Contact:

contact 23rd JUNE 2026 **contact**

Steve Parker, Editor: steve_parker@msn.com (m) 07968 230507

SERVICES AND EVENTS

June 2026

7th June	9:00am St Mary's, Ennerdale: Holy Communion 11:00am Kirkland Mission: Cafe Church
10th June	PCC meeting 7pm at St Mary's Ennerdale
14th June	9:00am St Michael's, Lamplugh: Holy Communion 11:00am Kirkland Mission: Holy Communion 2:00pm Kirkland Mission: Messy Church
21st June	9:00am St Mary's, Ennerdale: Holy Communion 11:00am Kirkland Mission: Service of the word
28th June	9:00am St Michael's, Lamplugh: Holy Communion 11:00am Kirkland Mission: Holy Communion
July 2026	
5th July	9:00am St Mary's, Ennerdale: Holy Communion 11:00am Kirkland Mission: Cafe Church

Copy Deadline for the JULY / AUGUST 2026 edition of Contact:

contact **23rd JUNE 2026** **contact**

Steve Parker, Editor: steve_parker@msn.com (m) 07968 230507